

PLAN SHOWING THE PROPOSED BUILDING OFFICE NO. 24 BY MOSQUE ST. SAIDAPET, CHENNAI - 600 015

CMDA BY NO. 24 BLOCK NO. 24 OF SAIDAPET VILLAGE CORPORATION OF CHENNAI

Ass't. _____

Scrutiny _____

P. A. _____

DIVISION NO. 135

- SPECIFICATION:-**
- R.C.C 1:1.5:3 Mix Column Footing And Piles in Foundation
 - Columns And Piles Connected By Plinth Beams.
 - Mosaic Flooring
 - Brick Work in Basement And Super Structure in C.M.1:5.
 - Walls Are Plastered By Cement Mortar in C.M 1:4 Mix
 - Joinery Work in Teak And Country Wood.
 - Lintel Over Opening.
 - Roof Covered By R.C.C 1:2:4 Mix Slab.
 - All R.C.C. Work in Cement Concrete 1:2:4.
 - Weathering Course Laid With Proper Slope Over R.C.C.Slab.

SCHEDULE OF JOINERY:

	AREA	SQ.FT	SQ.M
MAIN DOOR	MD	3'3"x7'0"	1.00x2.13
DOOR	D1	3'0"x7'0"	0.91x2.13
DOOR	D2	2'6"x7'0"	0.76x2.13
KITCHEN WINDOW	KW	3'0"x4'0"	0.91x1.21
WINDOW	W	5'0"x4'6"	1.52x1.37
WINDOW	W1	4'0"x4'6"	1.21x1.37
VENTILATOR	V	2'0"x2'0"	0.61x0.61

	AREA	SQ.FT	SQ.M
PLOT AREA		4107.00	381.50
GROUND FLOOR		1944.00	180.80
FIRST FLOOR		2073.00	192.58
SECOND FLOOR		2073.00	192.58
TOTAL		6090.00	565.76
PLOT COVERAGE		47.33%	
F.S.I		1:1.483	

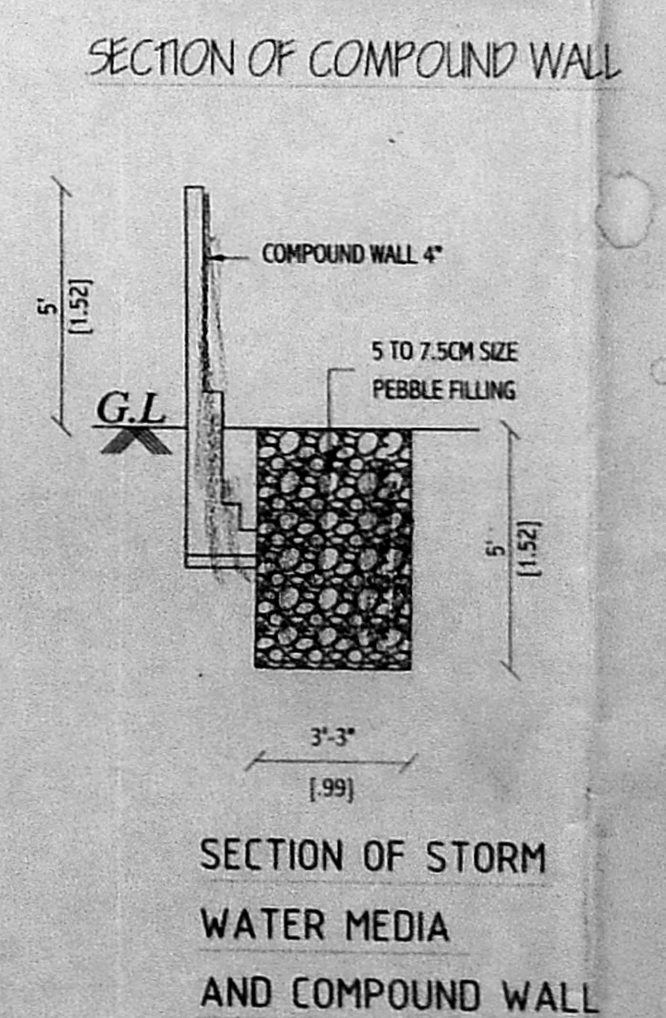
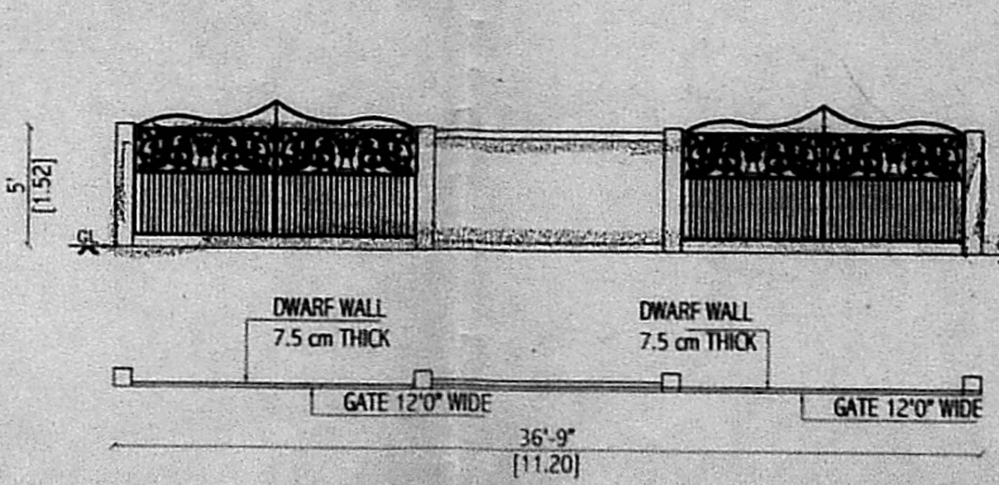
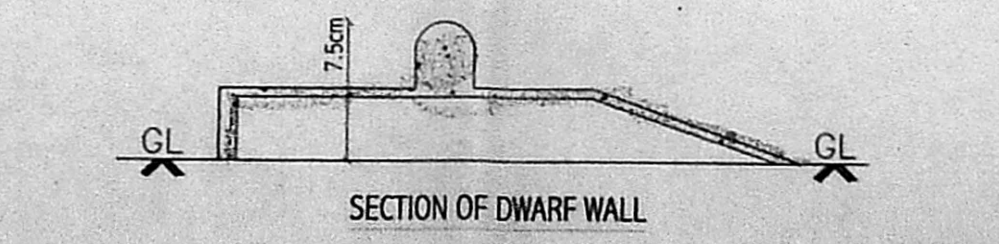
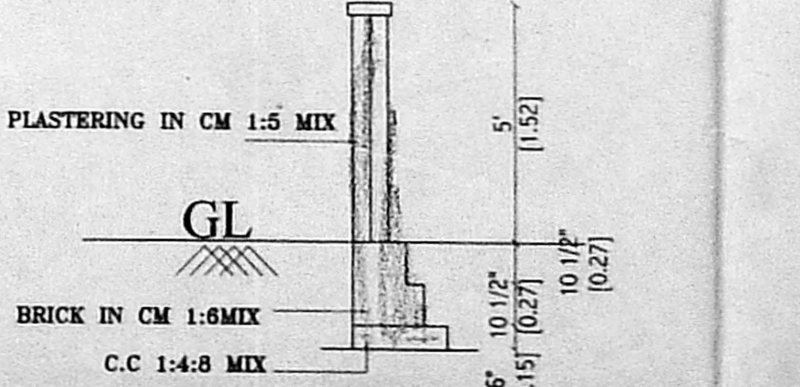
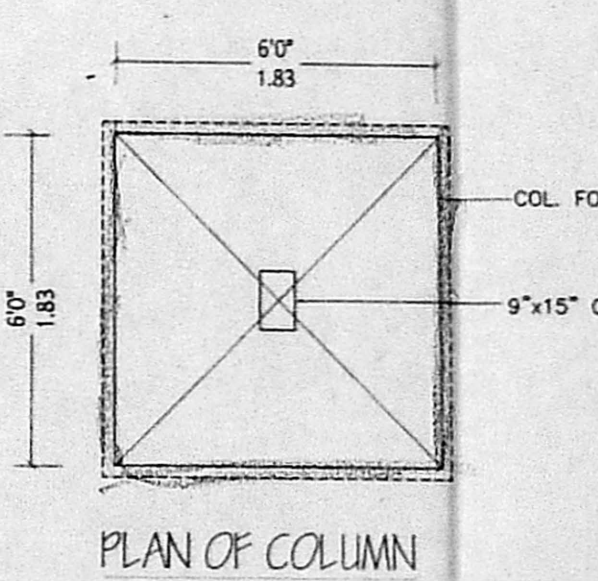
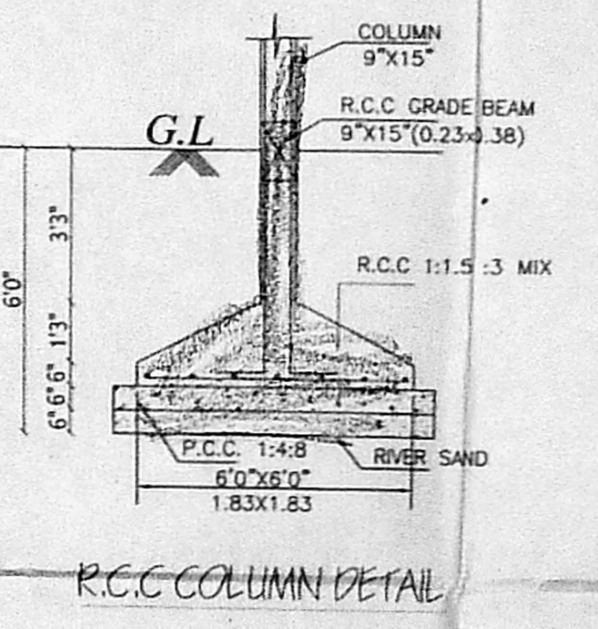
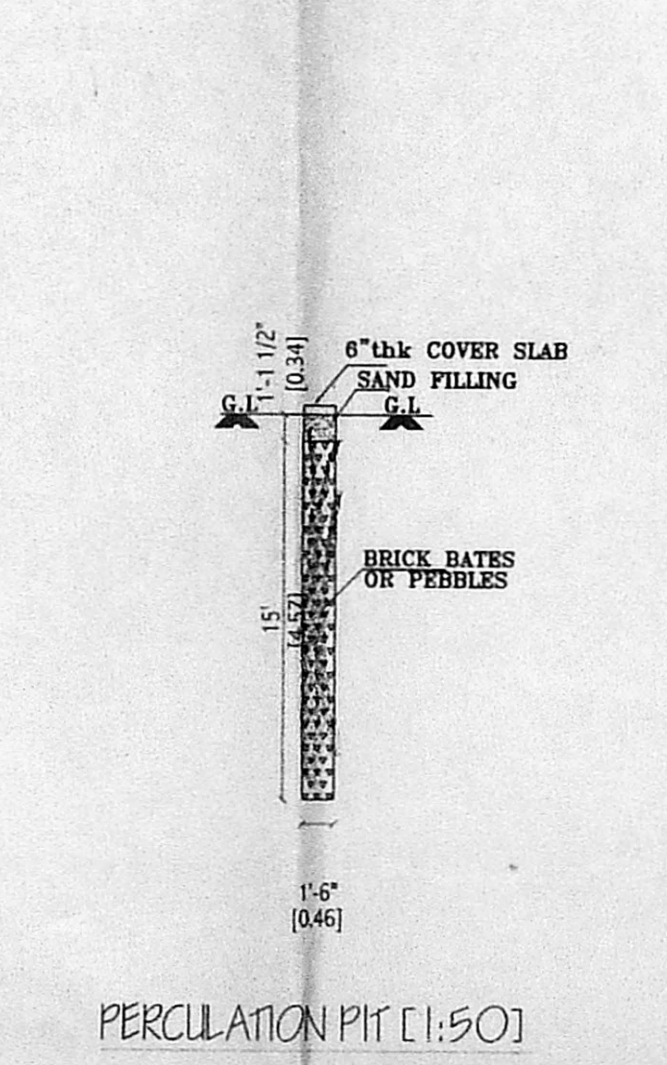
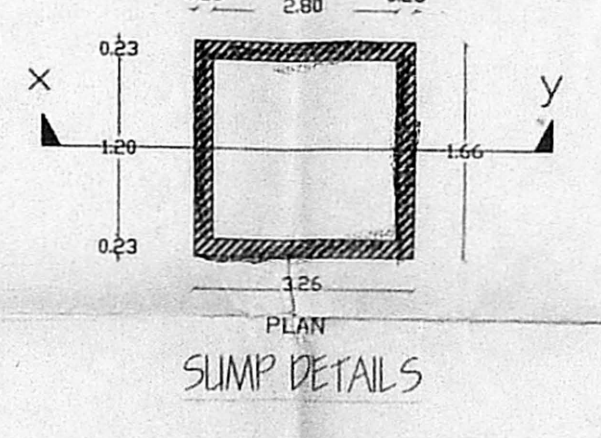
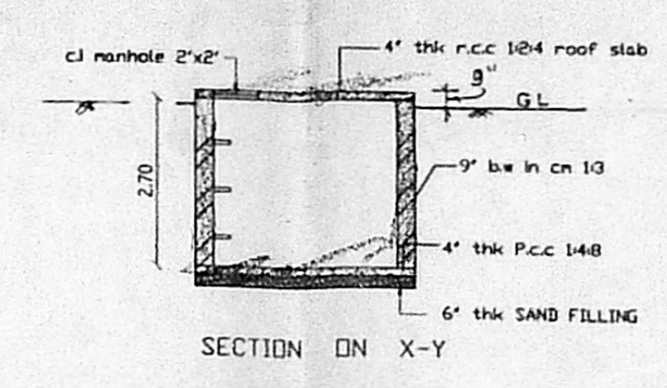
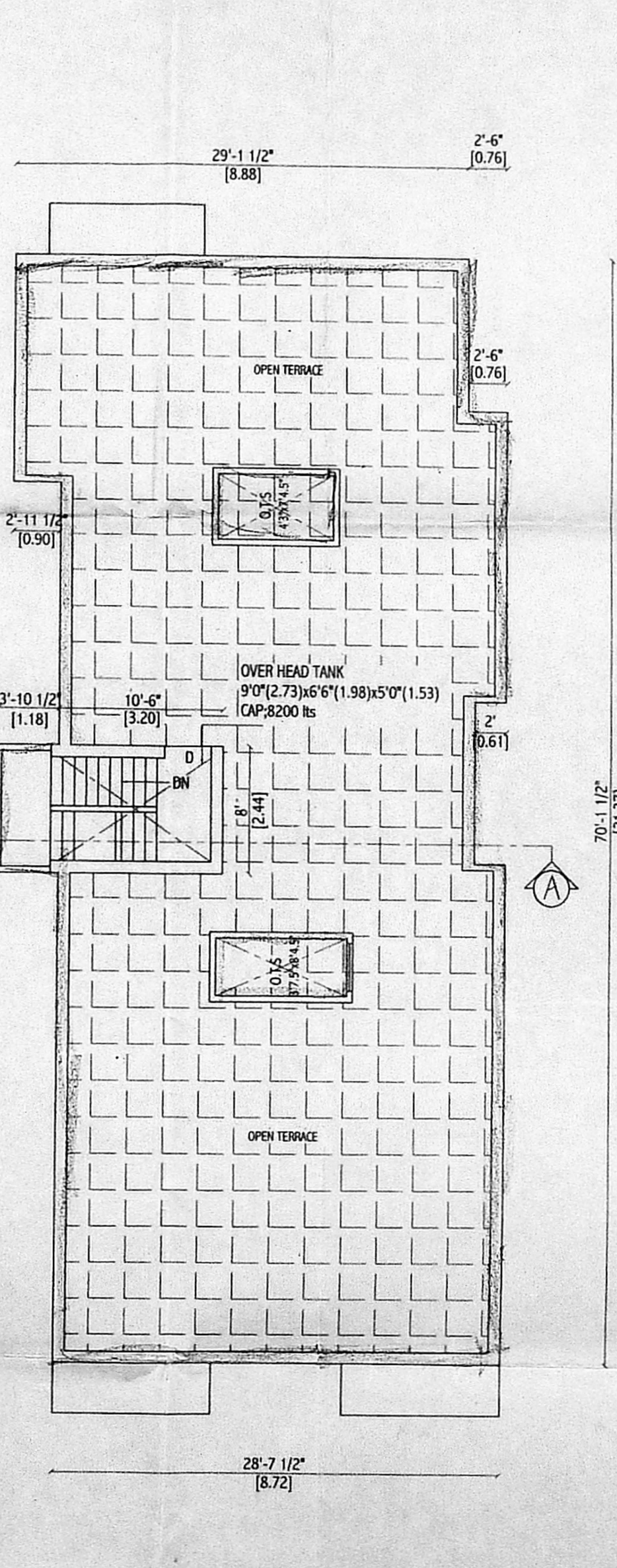
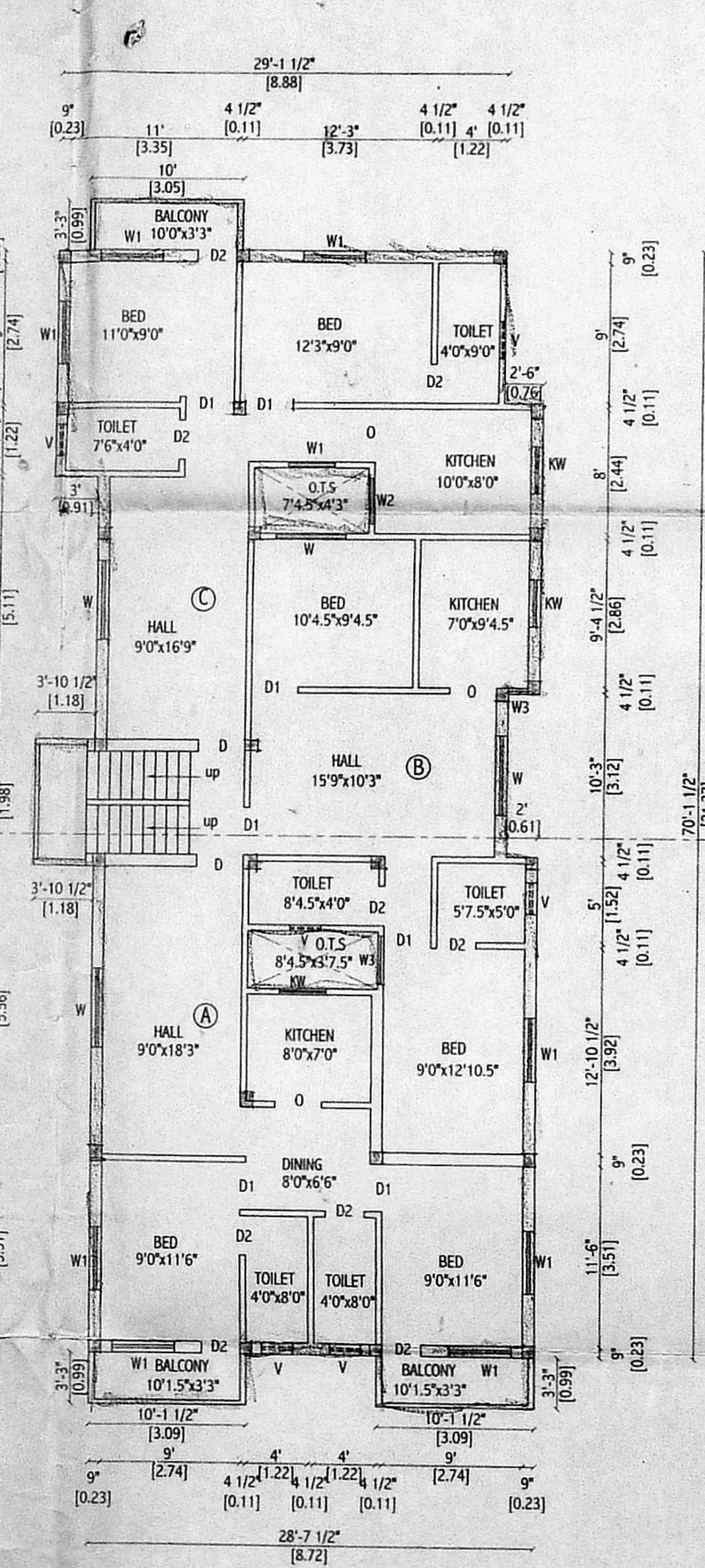
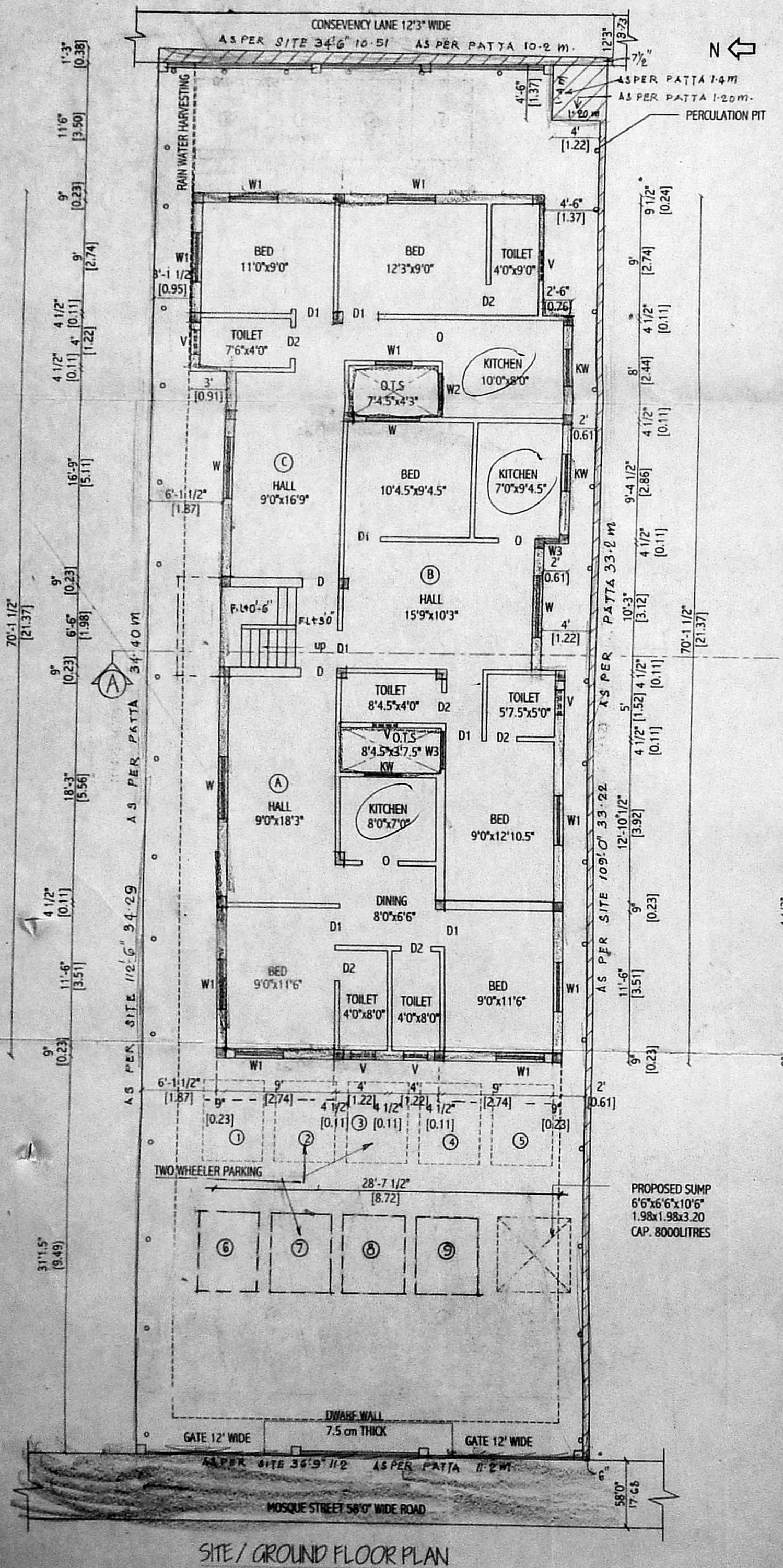

REFERENCE

PROPOSED

ROAD

BOUNDARY

SCALE:- 1"=8'0"

Applicant's signature

Signature of L.S.

C. K. RATNASABAPATHY
ENGINEER
Licensed Surveyor
Class I No. 250
CORPORATION OF MADRAS
No. 7, Jubilee Road,
West Mambalam,
MADRAS. 600 042

NOTE:-
1. MEASUREMENTS SHOWN AS PER SITE/AS PER PATTA
2. AREA SHOWN DIFFERENCES AS PER TS/R/AS PER PATTA